

---

**Appendix K**  
**Correspondence with Towngas and CLP**

---

**From:** [REDACTED]

**Sent:** Monday, February 20, 2023 9:22 AM

**To:** [REDACTED]

**Cc:** [REDACTED]

**Subject:** RE: Tung Shing Lei Land Sharing Pilot Scheme (TSL2)

Dear [REDACTED]

Refer to our gas network plan provide previously, the nearest gas source (Medium Pressure) is located at Castle Peak Road – Yuen Long.

Extension of the existing medium pressure gas main and a gas governor kiosk for stepping down the gas pressure from medium pressure to low pressure will be required.

We have passed your information to our network planning for their study.

Should you have further questions, please feel free to contact us.

Regards

[REDACTED]

**From:** [REDACTED]

**Sent:** Monday, February 20, 2023 9:09 AM

**To:** [REDACTED]

**Subject:** RE: Tung Shing Lei Land Sharing Pilot Scheme (TSL2)

Hi [REDACTED]

As discussed, could you confirm the gas supply availability for captioned sites?

Thanks,

[REDACTED]



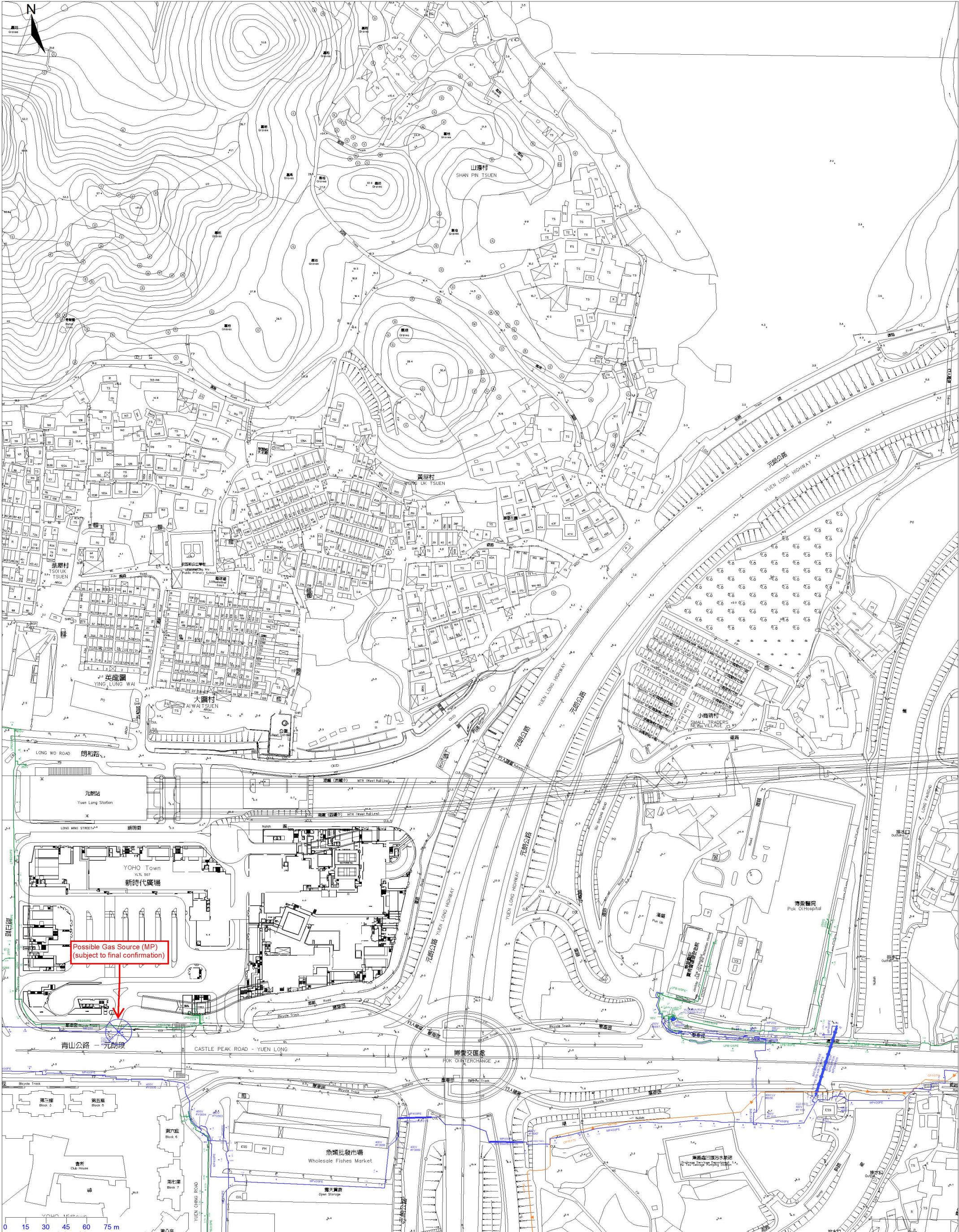



**煤氣**  
**Towngas**  
香港中華煤氣有限公司  
The Hong Kong and China Gas Company Limited

比例：1：2500

**圖例：**

LPA	現有低壓 A 管道 (2.0 千帕以下)	鋼蓋板
LPB	現有低壓 B 管道 (2.0-7.5 千帕)	冷凝液罐
MP	現有中壓管道 (7.5-240 千帕)	無縫管的冷凝液罐 / 放散點
IPA	現有次高壓 A 管道 (240-400 千帕)	閘門
IPB	現有次高壓 B 管道 (400-700 千帕)	球閘井
HP	現有高壓管道 (700 千帕以上)	清管井
PE	設有可探索警告帶的聚乙烯管道	立管井
IPB*	現有次高壓 B 管道 (斷以較低壓力運作)	陰極保護裝置
HP*	現有高壓管道 (斷以較低壓力運作)	大約埋深(米)
PE*	設有可探索警告帶的聚乙烯管道	管網通訊導管
RP	備用管道 / 保留管道檢測井	TT: 鞍型旁通 / BS: 塞馬鞍
	擬建/在建管道	RS: 鞍型三通 / WT: 華士三通

[ 注意：鞍型管件埋深，比管道淺約 50 毫米 ]

圖則顯示的管道位置只作參考之用。  
其實際位置和深度仍須以人手開挖  
探孔確定。在煤氣管道設施附近施  
工期間，必須要加倍小心。

檢查日期：Feb 20 2023

座標 xy (822132,834213)

圖則上的地圖資料乃得到 (C)香港地政總署署長 准許翻印。  
在未得到香港中華煤氣有限公司批准前，不可翻印此圖則的全部或部分內容。



**From:** [REDACTED]

**Sent:** Tuesday, February 21, 2023 2:54 PM

**To:** [REDACTED]

**Cc:** [REDACTED]  
[REDACTED]

**Subject:** Tung Shing Lei Land Sharing Pilot Scheme (LSPS) - TSL2

Dear [REDACTED]

Please find our preliminary tee-off point for your reference.

Please note that it may be amended according to the detailed supply arrangement including tee-off point, cable route etc.

Regards,  
[REDACTED]

Planning & Design – Yuen Long  
North Region  
CLP Power Hong Kong Ltd.  
[REDACTED]

**From:** [REDACTED]

**Sent:** Tuesday, February 21, 2023 2:24 PM

**To:** [REDACTED]

**Subject:** Tung Shing Lei Land Sharing Pilot Scheme (LSPS) - TSL2

Hi [REDACTED]

As discussed yesterday, please advise the preliminary power supply cut-off point for our reference.

Many Thanks,  
[REDACTED]



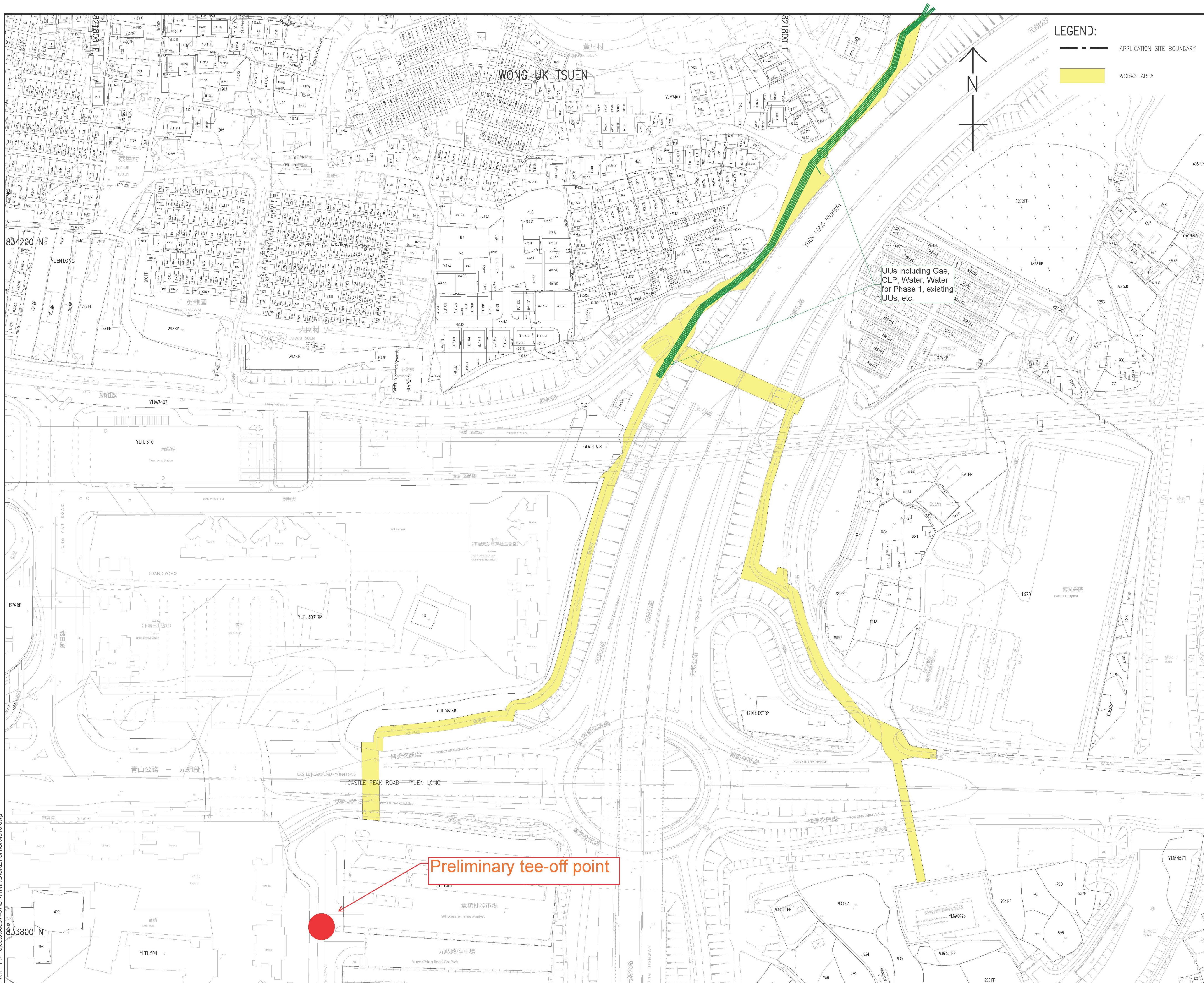

This drawing has been prepared for the use of AECOM's client. It may not be used, modified, reproduced or relied upon by third parties, except as agreed by AECOM or as required by law. AECOM accepts no responsibility, and denies any liability whatsoever, to any party that uses or relies on this drawing without AECOM's express written consent. Do not scale this document. All measurements in stated dimensions.

60597457/SK4010