

USABLE FLOOR AREAS OF NEW BUILDINGS COMPLETED AND OF NEW BUILDING PROJECTS FOR WHICH CONSENT TO COMMENCE WORK HAS BEEN GIVEN

已落成的新大廈及已獲准動工的新建築工程的樓面實用面積

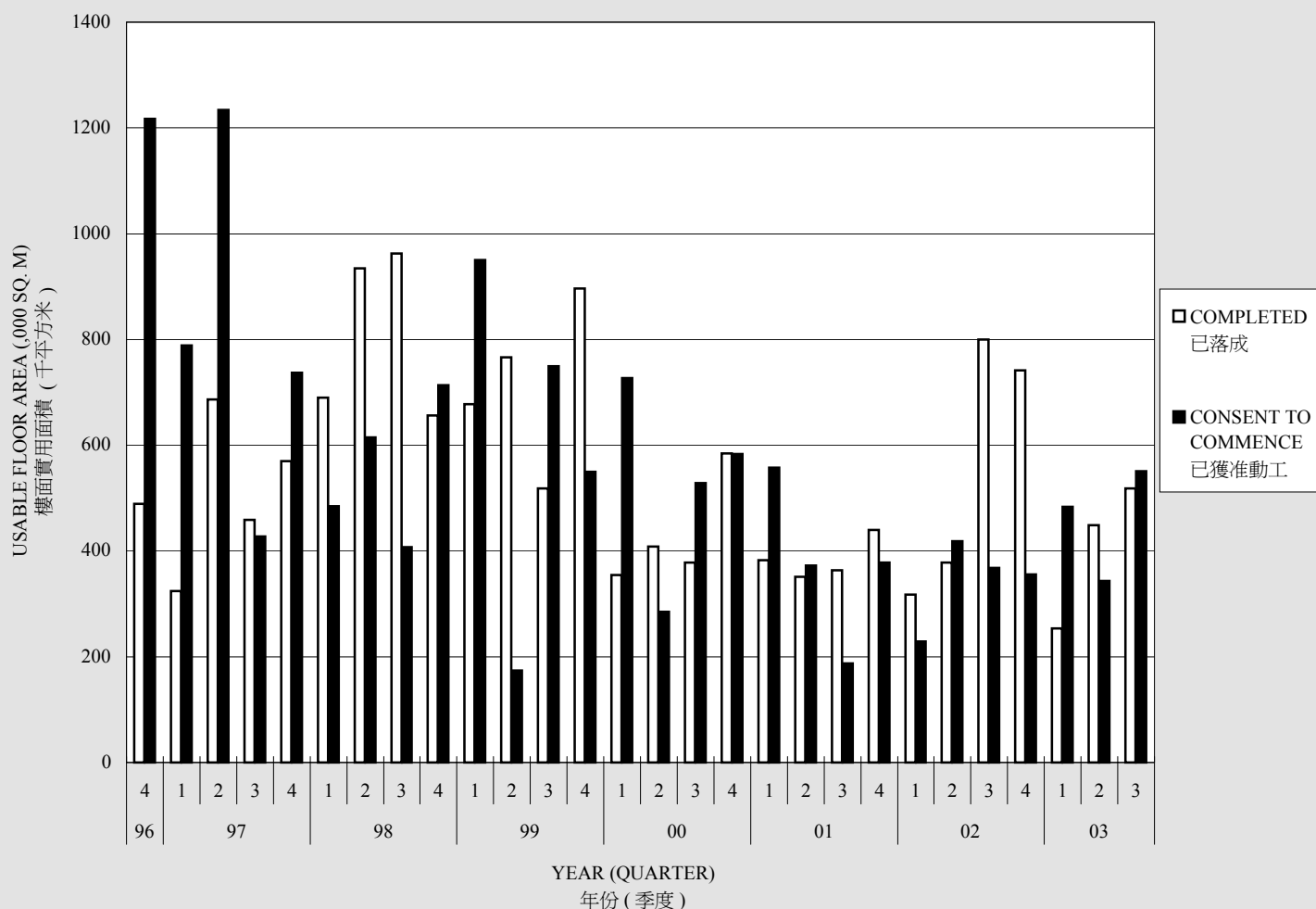

| YEAR 年份 | QTR 季度 | NEW BUILDINGS COMPLETED 已落成的新大廈 | BUILDINGS WITH CONSENT TO COMMENCE WORK 已獲准動工的大廈 |
|------------|-----------|---------------------------------------|--|
|------------|-----------|---------------------------------------|--|

(FIGURES IN '000 SQ. M. OF USABLE FLOOR AREA)
樓面實用面積以每千平方米為單位

| | | | |
|------|---|-----|-----|
| 1998 | 4 | 656 | 713 |
| 1999 | 1 | 678 | 950 |
| | 2 | 766 | 174 |
| | 3 | 518 | 749 |
| | 4 | 896 | 550 |
| 2000 | 1 | 355 | 727 |
| | 2 | 408 | 285 |
| | 3 | 378 | 528 |
| | 4 | 585 | 583 |
| 2001 | 1 | 382 | 557 |
| | 2 | 351 | 372 |
| | 3 | 364 | 187 |
| | 4 | 440 | 378 |
| 2002 | 1 | 318 | 229 |
| | 2 | 378 | 418 |
| | 3 | 800 | 368 |
| | 4 | 742 | 356 |
| 2003 | 1 | 253 | 484 |
| | 2 | 449 | 343 |
| | 3 | 518 | 551 |

Figures for usable floor areas for buildings completed and for building projects for which consent to commence work has been given are extracted from the Monthly Statistics issued by the Buildings Department. The usable floor area is defined as the aggregate of the area of the floor or floors in a storey or a building excluding any staircases, public circulation space, lift landings, air-conditioning system or similar service provided for the building.

已落成的大廈及已獲准動工的建築工程的樓面實用面積數字，摘引自屋宇署每月發表的統計數字。樓面實用面積指一層樓宇或一座大廈內的樓面面積總和，但不包括樓梯間、公用地方、升降機台、廁所、廚房，以及大廈升降機、空氣調節系統或類似服務的機器間。