

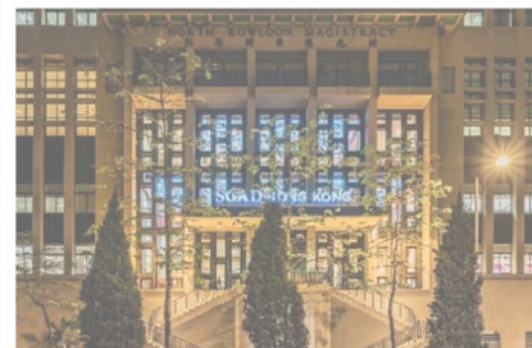

Batch VI of Revitalising Historic Buildings Through Partnership Scheme

Press Briefing

3 December 2019

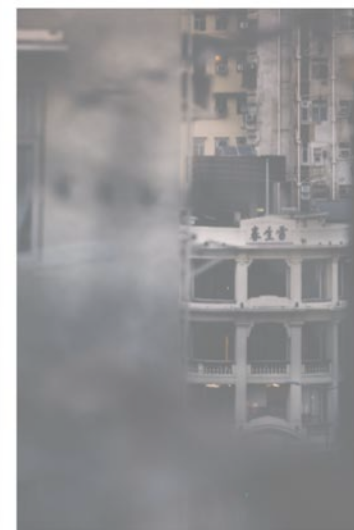

發展局
Development Bureau



**Non-profit-making
Organisations**



Government

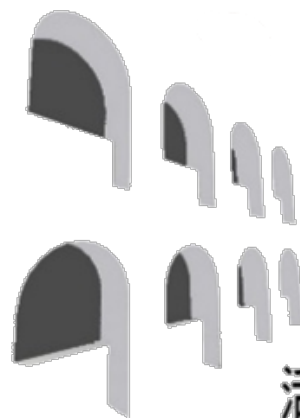

R

活化歷史建築伙伴計劃
Revitalising Historic Buildings Through Partnership Scheme



發展局
Development Bureau



**Government's
Commitment**

\$2.4 Billion
for Cost of Works



**Government's
Assistance**

\$1 **Nominal Rent**



**Grant for Starting Costs
and Operating Deficits**



Advisory Service

Introduction to Batch VI of the Revitalisation Scheme

1. Tai Tam Tuk Raw Water Pumping Station Staff Quarters Compound
2. Homi Villa
3. King Yin Lei
4. Fong Yuen Study Hall



1. Tai Tam Tuk Raw Water Pumping Station Staff Quarters Compound

Address: : Tai Tam Reservoir Road, Hong Kong

Gross Floor Area : About 607 m²

Site Area : About 6 356 m²

Year Built : 1905 (Senior Staff Quarters)
1907 (Staff Quarters)
1936 (No. 2 Staff Quarters)

Historical Status : Declared Monument



1. Tai Tam Tuk Raw Water Pumping Station Staff Quarters Compound - Architectural features Senior Staff Quarters



1. Tai Tam Tuk Raw Water Pumping Station Staff Quarters Compound - Architectural features Staff Quarters



1. Tai Tam Tuk Raw Water Pumping Station Staff Quarters Compound - Architectural features No.2 Staff Quarters



1. Tai Tam Tuk Raw Water Pumping Station Staff Quarters Compound

Possible uses under current zoning:

- Eating Place, Educational Institution, Exhibition or Convention Hall, Field Study/Education/Visitor Centre, Place of Recreation, Sports or Culture, etc.

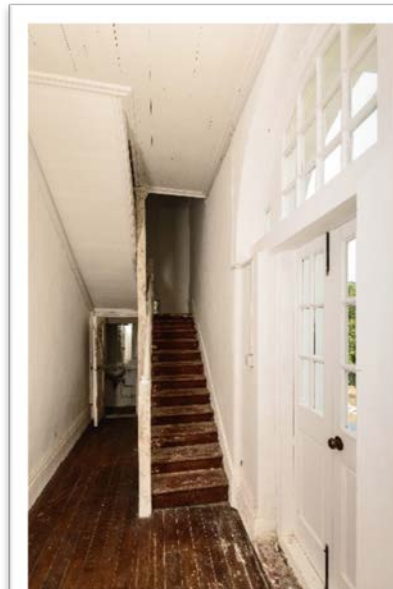

2. Homi Villa

Address : Castle Peak Road, Ting Kau,
Tsuen Wan, New Territories

Gross Floor Area : About 460 m²

Site Area : About 1 760 m²

Year Built : 1930s

Grading : Grade 3



2. Homi Villa - Architectural features



2. Homi Villa

Possible uses under current zoning:

- Eating Place, Field Study/Education/Visitor Centre, Exhibition or Convention Hall, Place of Recreation, Sports or Culture, Shop and Services, etc.



3. King Yin Lei

Address : 45 Stubbs Road, Wan Chai, Hong Kong

Gross Floor Area : About 1 735 m²

Site Area : About 4 910 m²
(including outdoor area)

Year Built : 1937

Historical Status : Declared Monument



3. King Yin Lei - Architectural features



3. King Yin Lei

Possible uses under current zoning:

- Eating Place, Educational Institution, Exhibition or Convention Hall, Research, Design and Development Centre, Shop and Services, etc.



4. Fong Yuen Study Hall

Address : Tin Liu Tsuen, Ma Wan, Tsuen Wan, New Territories

Gross Floor Area : About 140 m²

Site Area : About 280 m²

Year Built : 1920 – 1930

Grading : Grade 3



4. Fong Yuen Study Hall - Architectural features



4. Fong Yuen Study Hall

Possible uses under current zoning:

- Museum, Eating Place, Shop and Services, School, etc.



Important Dates of Batch VI of the Revitalisation Scheme

| | |
|------------------------------|---|
| 4 December 2019 | Media Tour |
| 17 – 20 December 2019 | Open Days for Potential Applicants |
| 7 January 2020 | Workshop |
| 3 April 2020 | Deadline for Application |
| First Half of 2021 | Anticipated Date for Result Announcement |